SHREWSBURY ACADEMY
Achieving Excellence Together

Life after lockdown day

Preparing for a brighter future

Welcome to our 'Life after lockdown day.' Please watch the video clip below and read the poem, we hope this makes you realise that there are good things to come from lockdown.
Click start and work through the activities for different subjects, please click on the subjects to access the tasks.
Please don't forget to complete the survey at the end.
We hope you enjoy the day and find it a nice break from usual school work.

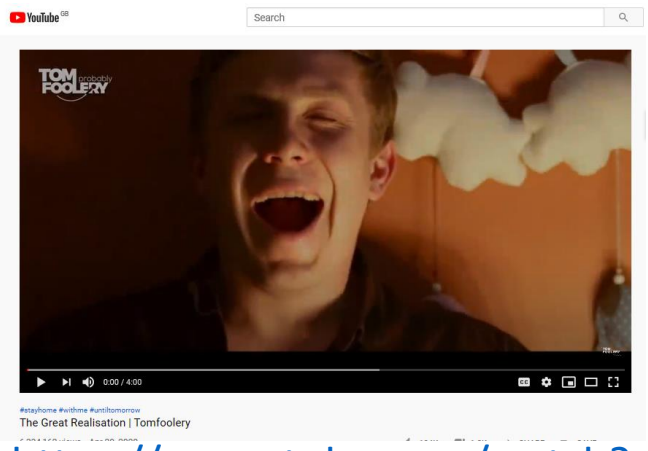

https://m.youtube.com/watch?v=Nw5KQMXDiM4

What if 2020 isn't cancelled?
What if 2020 is the year we've been waiting for?
A year so uncomfortable, so painful, so scary, so raw —
that it finally *forces* us to grow.
A year that screams so loud, finally awakening us
from our ignorant slumber.
A year we finally accept the need for change.
Declare change. Work for change. Become the change.
A year we finally band together, instead of
pushing each other further apart.

2020 isn't cancelled, but rather
the most important year of them all.

—— *leslie dwight*

Year 6 start here

Year 6

Session 1 	Science – Miss Allsop: Toad video Mrs Corfield: Bird feeder Task: British wildlife Ideas: Bird feeder Bug hotel Hedgehog house
Session 2 	Art – Recycled art piece
Session 3 	Drama – Monologue 'Life after lockdown'
Session 4 	Humanities – Plastic and the oceans https://www.youtube.com/watch?v=SO7zqKwmoZE

Reflection:
What have you learnt today?
What 3 things would you like to continue doing af
lockdown?

CLICK HERE
Reflection

Reflection

- Watch the videos below of what your teachers are taking from lockdown
- Complete the survey

Mrs Corfield

Miss Evans

Miss Jackson

Mrs Jones

Miss Hughes

Miss Miller

Mr Rogers

SURVEY